

Heep Yunn School
Mid-year Examination 2012-2013
Computer Literacy

F. 1A, B, C, D & E

December 2012

Total marks: 30

Time allowed: 30 min

Answer All Questions

Section A Multiple Choice (5 marks)

1. Which of the following is not the format of an image exported from iClone?

- A. jpg B. bmp C. gif D. wmv

2. Which of the following buttons is used to change the direction of the man?

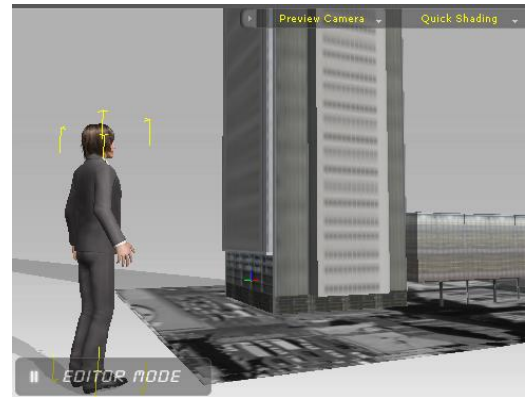
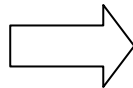

3. Which of the following buttons is used to change the view of the camera?

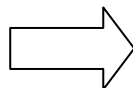

4. Which of the following buttons can change the orientation of a paper to landscape in Microsoft Word?

A.  B.  C.  D. 



5. Which of the following buttons can be used to make the text 'Merry Christmas' on the picture as shown below?



A.  In Line with Text
 B.  Behind Text
 C.  In Front of Text
 D.  Top and Bottom

Section B Making a custom 3D head (11 marks)

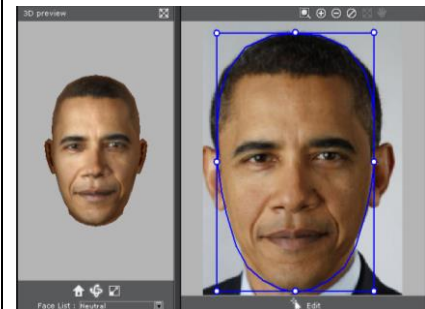
1. Arrange the following steps so as to change the head of the man to the head of Mr. Obama.
 Write the letters in the boxes provided. (5 marks)

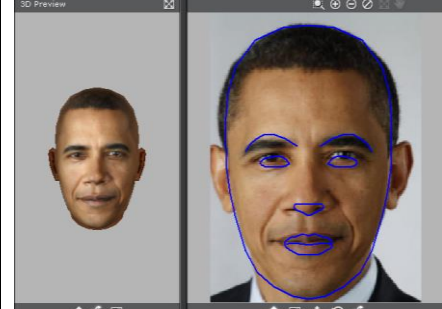
(a)	(b)	(c)
		

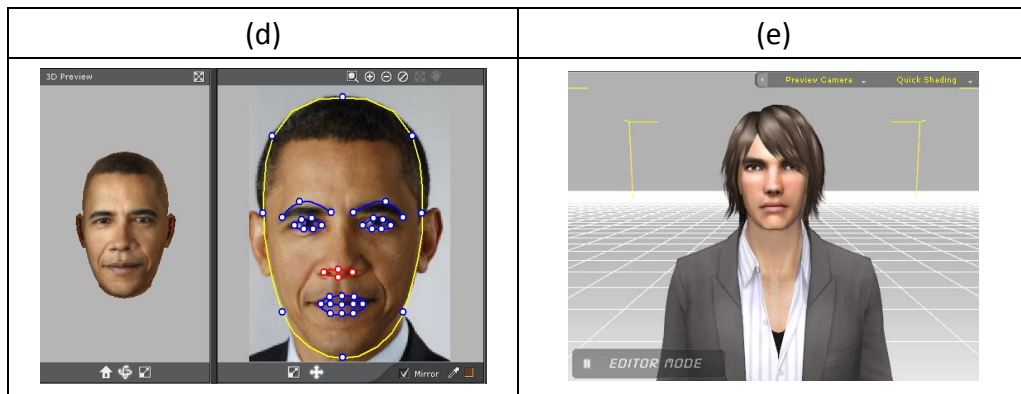

2. List 3 mistakes a student made if she used the following picture to make a 3D head.
(6 marks)



Section C Matching (4 marks)

The following diagram shows seven tabs in the working environment of iClone. Match the tasks with the tabs. Write the letters in the correct brackets.



Tabs

Project	()
Set	()
Actor	()
Head	()

Tasks

(a) create a custom 3D face
(b) save an existing project file
(c) add props to the project
(d) add an avatar

Section D Complete the following tasks (2 marks)

Task 1 While doing the project, a student found that the man he had added to the project had disappeared. Put a “✓” in the correct box of the scene manager so as to make the man appear again. (1 mark)

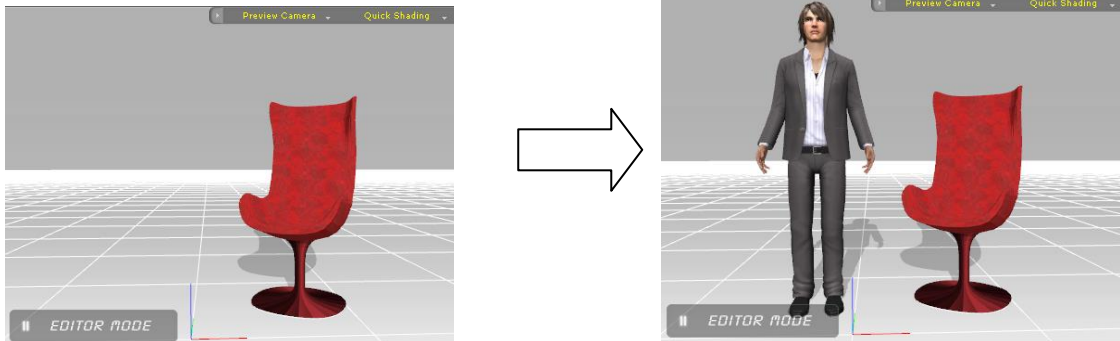

Task 2 Later, the student wanted to enlarge the size of the man but she got the following result.



Put a “✓” in the correct box of the Adjust Proportion so that she could enlarge the width, the height and the depth of the man at the same time. (1 mark)

Section E Short Questions: (8 marks)

Peter wanted to design a poster to join a competition. He first used iClone to design the poster and then inserted the design into Microsoft word.



1. What is the function of the button  in 3D XChange? (2 marks)
2. After making the poster by iClone, Peter used “save project” command to save the poster and then inserted the result into Microsoft Word. However, he failed.
 - (a) Give one reason for why Peter failed? (2 marks)
 - (b) Suggest one method to solve this problem. (1 mark)
3. What is the difference between using “save project” and the method suggested in (2)(b) in saving a file in iClone? (2 marks)
4. Suggest one method to make a more attractive slogan. (1 mark)

--- End of Paper ---

Heep Yunn School
Mid-year Examination 2012 – 2013
Computer Literacy Answer Sheet

F. 1A, B, C, D & E

Dec 2012

Name: _____ () F.1 _____

Marks: _____ / 30 marks

Section A Multiple Choice (5 marks)

Question	1	2	3	4	5
Answer					

Section B Making a custom 3D head (11 marks)

1.

Step 1	Step 2	Step 3	Step 4	Step 5

2. a. _____

b. _____

c. _____

Section C Matching (4 marks)

Tabs

Project ()

Set ()

Actor ()

Head ()

Tasks

(a) create a custom 3D face

(b) save an existing project file

(c) add props to the project

(d) add an avatar

Section D Complete the following tasks (2 marks)

Task 1 (1 mark)

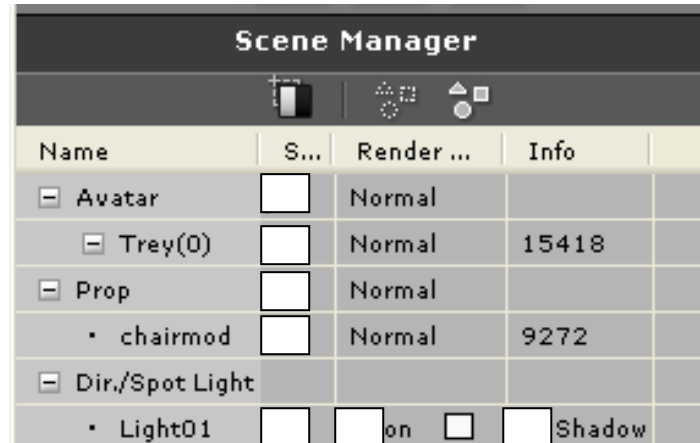

Task 2 (1 mark)

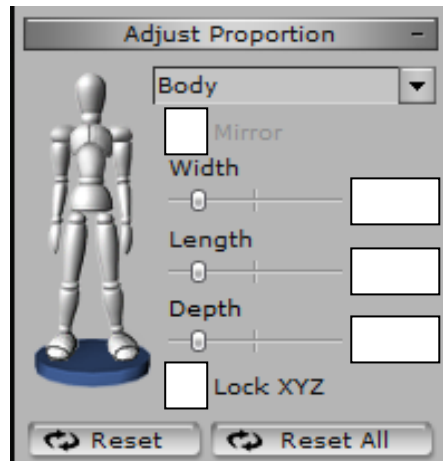

Section E Short Questions: (8 marks)

1. _____

2. (a)

2. (b)

3.

4.

--- End of Paper ---